

P E R M I T

CITY OF NAPOLEON  
255 W. RIVERVIEW AVE  
NAPOLEON, OHIO 43545

DIVISION OF BUILDING & ZONING  
PH (419) 592-4010  
FAX (419) 599-8393

PERMIT NO: 1657

DATE ISSUED: 06-05-03

ISSUED BY: BND

JOB LOCATION: 851 W MAIN ST

EST. COST: 1300.00

LOT #:

SUBDIVISION NAME:

OWNER: ROTHROCK, ROBERT  
ADDRESS: 851 W MAIN ST  
CSZ: NAPOLEON, OH 43545  
PHONE: 419-592-6671

AGENT: SELF  
ADDRESS:  
CSZ:  
PHONE:

USE TYPE - RESIDENTIAL:

OTHER:

ZONING INFORMATION

DIST: LOT DIM: AREA: FYRD: SYRD: 7 RYRD: 10  
MAX HT: # PKG SPACES: # LOADING SP: MAX LOT COV:

BOARD OF ZONING APPEALS:

WORK TYPE - NEW: REPLMNT: ADD'N: ALTER: REMODEL:

WORK INFORMATION

SIZE - LGTH: WIDTH: STORIES: LIVING AREA SF:  
GARAGE AREA SF: HEIGHT: BLDG VOL DEMO PERMIT:

WORK DESCRIPTION  
SHED 12X14  
FENCE

FEE DESCRIPTION	PAID DATE	FEE AMOUNT DUE
BUILDING PERMIT		12.00

TOTAL FEES DUE 12.00

6-5-03

DATE

*Robert Z. Rothrock*

APPLICANT SIGNATURE

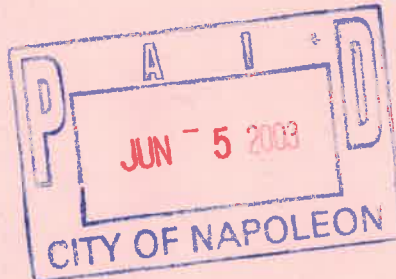

P E R M I T

CITY OF NAPOLEON  
255 W. RIVERVIEW AVE  
NAPOLEON, OHIO 43545

DIVISION OF BUILDING & ZONING  
PH (419) 592-4010  
FAX (419) 599-8393

PERMIT NO: 1657

DATE ISSUED: 06-05-03

ISSUED BY: BND

JOB LOCATION: 851 W MAIN ST

EST. COST: 1300.00

LOT #:

SUBDIVISION NAME:

OWNER: ROTHROCK, ROBERT  
ADDRESS: 851 W MAIN ST  
CSZ: NAPOLEON, OH 43545  
PHONE: 419-592-6671

AGENT: SELF  
ADDRESS:  
CSZ:  
PHONE:

USE TYPE - RESIDENTIAL:

OTHER:

ZONING INFORMATION

DIST: LOT DIM: AREA: FYRD: SYRD: 7 RYRD: 10  
MAX HT: # PKG SPACES: # LOADING SP: MAX LOT COV:

BOARD OF ZONING APPEALS:

WORK TYPE - NEW: REPLMNT: ADD'N: ALTER: REMODEL:

WORK INFORMATION

SIZE - LGTH: WIDTH: STORIES: LIVING AREA SF:  
GARAGE AREA SF: HEIGHT: BLDG VOL DEMO PERMIT:

WORK DESCRIPTION  
SHED 12X14  
FENCE

*LOCATION? NO SITE PLAN*

FEE DESCRIPTION	PAID DATE	FEE AMOUNT DUE
BUILDING PERMIT		12.00

TOTAL FEES DUE 12.00

6-5-03

DATE

*Robert H. Rothrock*

APPLICANT SIGNATURE

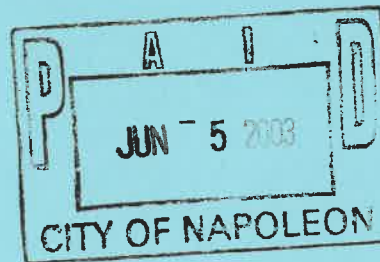

CITY OF NAPOLEON INSPECTION FORM

PERMIT #: 1657

DATE ISSUED: 06-05-2003

JOB LOCATION: 851 W MAIN ST

OWNER: ROTHROCK, ROBERT

OWNER PHONE: 419-592-6671

CONTRACTOR: SELF

CONTRACTOR PHONE:

WORK DESCRIPTION: SHED 12X14

PLUMBING:    UNDGR \_\_\_\_\_    RGHIN \_\_\_\_\_    FINAL \_\_\_\_\_

          SEWER INSP \_\_\_\_\_

MECHANICAL:   UNDGR \_\_\_\_\_    RGHIN \_\_\_\_\_    FINAL \_\_\_\_\_

          FURNACE REPLC \_\_\_\_\_    AIR COND \_\_\_\_\_

ELECTRICAL:   UNDGR \_\_\_\_\_    RGHIN \_\_\_\_\_    FINAL \_\_\_\_\_

          SERV UPGR \_\_\_\_\_

BUILDING:    SITE \_\_\_\_\_    FTG \_\_\_\_\_    FNDT \_\_\_\_\_

          STRUC \_\_\_\_\_    ROOF \_\_\_\_\_    EXT \_\_\_\_\_

          VENT \_\_\_\_\_    ACCES \_\_\_\_\_    EGRS \_\_\_\_\_

          SMKDT \_\_\_\_\_    FINAL \_\_\_\_\_

          ISSUE TEMP OCCUP \_\_\_\_\_    ISSUE OCCUP \_\_\_\_\_

STRG SHED:   SITE \_\_\_\_\_    FINAL \_\_\_\_\_

SIGN:        FTG \_\_\_\_\_    FINAL \_\_\_\_\_

FENCE:       SITE \_\_\_\_\_    FINAL \_\_\_\_\_

MISC INSP: \_\_\_\_\_

NOTES: \_\_\_\_\_

\_\_\_\_\_

\_\_\_\_\_

INSPECTOR INITIALS:                     bml

CUT BACK CAR. ROOM & TRANSITION BRICK PUNCH

12' x 2' SIDEWALK

5 BRICK

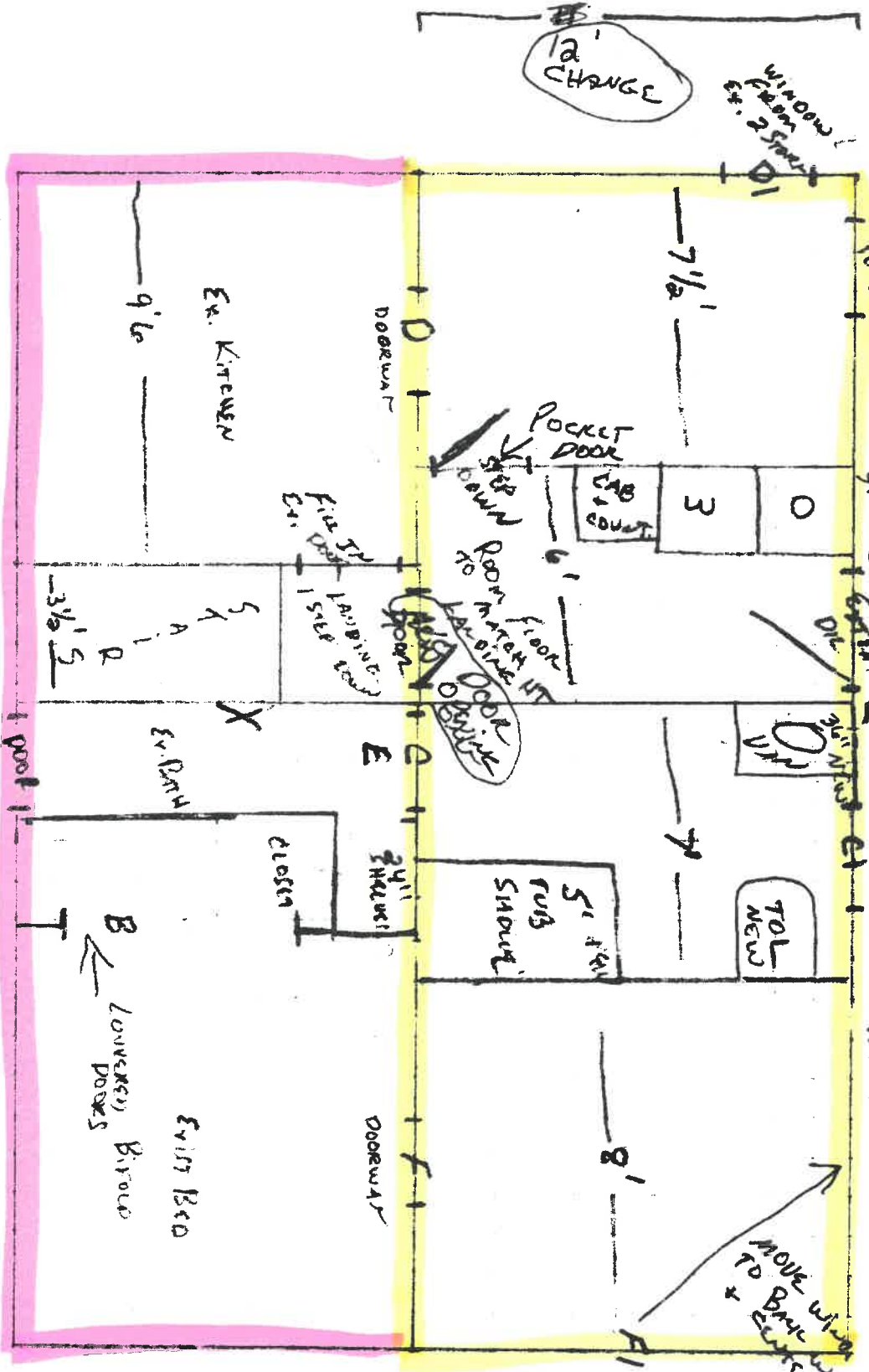

- X - EXISTING WIND. DOWN STAIRS LOCATIONS
- A - TAKE OUT EX. SHOWER-LEAVE 24" SHEET IRON
- B - MAKE EX. CLOSET DOOR LARGER
- C - MOVE EX. WIND. OPEN TO E1 + MAKE DOORWAY AT E OPEN TO E1 + MAKE
- D - MOVE EXISTING WIND TO 2 STORY MORE STONE WINDOW TO D1 MAKE DOORWAY AT D OPENING

E. REMOVE EX. TOILET  
F. REMOVE EX. WIND AND MOVE TO E1

BASE: 1 x 5  
CHANGE 1 x 2 1/2

ALL TRIM PAINTED

LOOKING 25 X 30  
NEW ADDITION - 12 X 30'  
REAR OF EXISTING HOUSE  
LEAN TO STYLE FOR NEW ADDITION  
CUT DOWN EXISTING WIND  
FOR ACCESS